

FOR INFORMATION

- Legend:**
- City Boundary
 - Proposed Development Boundary
 - Proposed Road Development
 - Earthworks - Fill
 - Earthworks - Cut
 - Proposed Artificial Bat Roosts
 - Proposed Pavement
 - Proposed Grass Verge
 - Structure
 - Proposed Retaining wall
 - Proposed Culvert
 - Proposed Environmental Underpass
 - Proposed Mammal Green Overbridge
 - Proposed Attenuation Pond / Infiltration Basin / Wetlands
 - Proposed Stream Diversion

- LABELS:**
- WC** WC - Watercourse
 - C** C - Culvert
 - R** R - Retaining Wall
 - S** S - Structure

San díreamh tá sonraíocht Shuirbhíreachtí Orlándaís Éireann arna atáirgeadh fúis Cheadúnas OSi Uimh. 2010/18CCMA/Comhairle Contae na Gaillimhe. Sírúinn atáirgeadh neamhdaraithe cóipeacht Shuirbhíreachtí Orlándaís Éireann agus Rialtas na hÉireann. © Suirbhíreachtí Orlándaís Éireann, 2010.

© Suirbhíreachtí Orlándaís Éireann. Gach ceart ar chosaint. Uimhir cheadúnais 2010/18CCMA/Comhairle Contae na Gaillimhe.

Includes Ordnance Survey Ireland data reproduced under OSi Licence number 2010/18CCMA/Galway County Council. Unauthorised reproduction infringes Ordnance Survey Ireland and Government of Ireland copyright. © Ordnance Survey Ireland, 2010.

© Ordnance Survey Ireland. All rights reserved. Licence number 2010/18CCMA/Galway County Council.

Clients

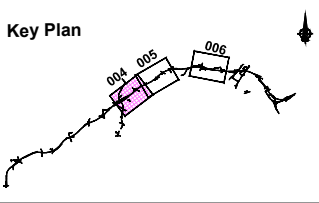

Consultant

Corporate House
City East Business Park
Ballybrit, Galway, Ireland.

Tel +353 (0)91 460675
www.N6GalwayCity.ie
www.arup.ie

Job Title
N6 Galway City Ring Road

Scale
1:5000 @ A3

Date:
March 2018

Issue	Date	By	Chkd	Appd
I1	22/03/2018	KJ	HK	EMC

Drawing Title
Artificial Bat Roosts Location Plan
CH.7+300 to CH.8+900
Sheet 1 of 3

For Information

Job No	Drawing No	Issue
233985	GCOB-3000-D-004	11

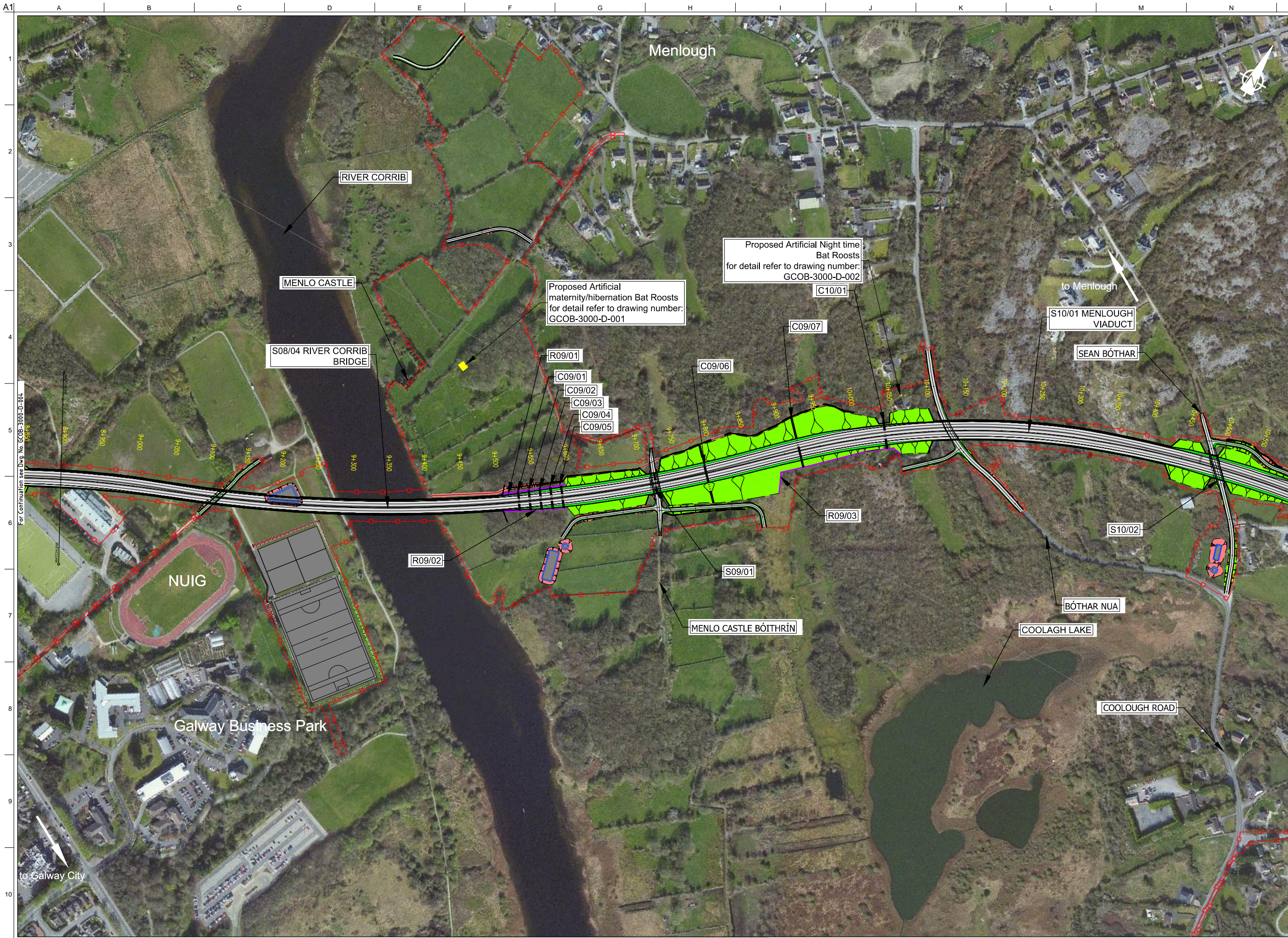

FOR INFORMATION

- Legend:**
- City Boundary
 - Proposed Development Boundary
 - Proposed Road Development
 - Earthworks - Fill
 - Earthworks - Cut
 - Proposed Artificial Bat Roosts
 - Proposed Pavement
 - Proposed Grass Verge
 - Structure
 - Proposed Retaining wall
 - Proposed Culvert
 - Proposed Environmental Underpass
 - Proposed Mammal Green Overbridge
 - Proposed Attenuation Pond / Infiltration Basin / Wetlands
 - Proposed Stream Diversion

- LABELS:**
- WC** WC - Watercourse
 - C** C - Culvert
 - R** R - Retaining Wall
 - S** S - Structure

San áireamh tá sonraíocht Shuirbhíreachtí Orlándaís Éireann arna atáirgeadh fúis Cheadúnas OSi Uimh. 2010/18CCMA/Comhairle Contae na Gaillimhe. Sírúinn atáirgeadh neamhdaraithe cóipeacht Shuirbhíreachtí Orlándaís Éireann agus Rialtas na hÉireann. © Suirbhíreacht Orlándaís Éireann, 2010.

© Suirbhíreacht Orlándaís Éireann. Gach ceart ar chosaint. Uimhir cheadúnais 2010/18CCMA/Comhairle Contae na Gaillimhe.

Includes Ordnance Survey Ireland data reproduced under OSi Licence number 2010/18CCMA/Galway County Council. Unauthorised reproduction infringes Ordnance Survey Ireland and Government of Ireland copyright. © Ordnance Survey Ireland, 2010.

© Ordnance Survey Ireland. All rights reserved. Licence number 2010/18CCMA/Galway County Council.

Clients

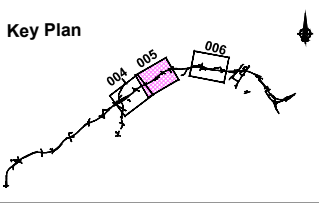

Consultant

Corporate House
City East Business Park
Ballybrit, Galway, Ireland.

Tel +353 (0)91 460675
www.N6GalwayCity.ie
www.arup.ie

Job Title
N6 Galway City Ring Road

Scale
1:5000 @ A3

Date:
March 2018

Issue	Date	By	Chkd	Appd
I1	22/03/2018	KJ	MG	EMC

Drawing Title
Artificial Bat Roosts Location Plan
CH.8+900 to CH.10+550
Sheet 2 of 3

Drawing Status
For Information

Job No	Drawing No	Issue
233985	GCOB-3000-D-005	11

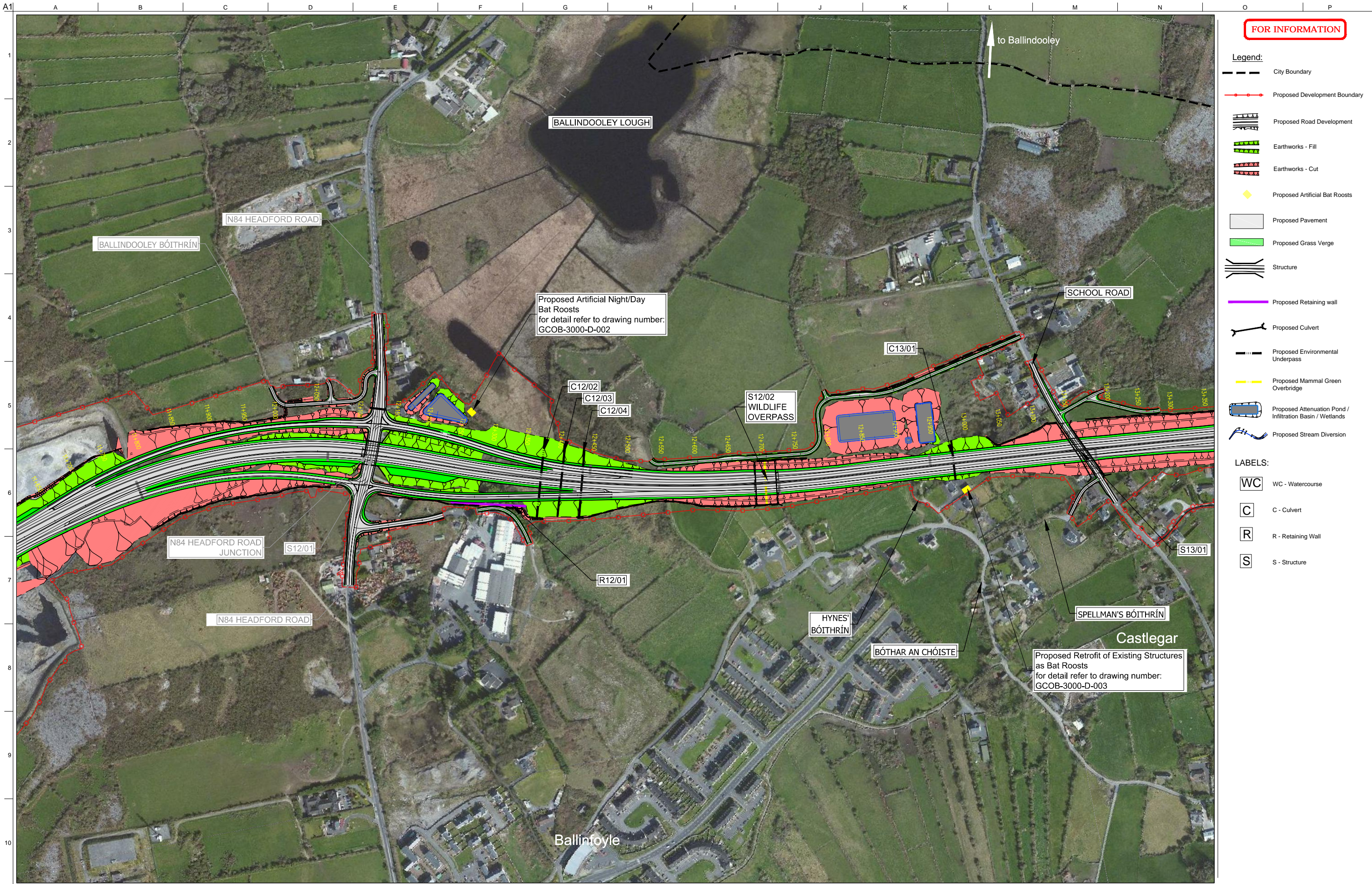

FOR INFORMATION

- Legend:**
- City Boundary
 - Proposed Development Boundary
 - Proposed Road Development
 - Earthworks - Fill
 - Earthworks - Cut
 - Proposed Artificial Bat Roosts
 - Proposed Pavement
 - Proposed Grass Verge
 - Structure
 - Proposed Retaining wall
 - Proposed Culvert
 - Proposed Environmental Underpass
 - Proposed Mammal Green Overbridge
 - Proposed Attenuation Pond / Infiltration Basin / Wetlands
 - Proposed Stream Diversion

- LABELS:**
- WC - Watercourse
 - C - Culvert
 - R - Retaining Wall
 - S - Structure

San áireamh tá sonraíocht Shuirbhíreachtí Orlándaís Éireann arna atáirgeadh fíor Cheadúnas OSI Uimh. 2010/18CCMA/Comhairle Contae na Gaillimhe. Sírtaíonn atáirgeadh neamhdaraithe cóipeacht Shuirbhíreachtí Orlándaís Éireann agus Rialtas na hÉireann. © Suirbhíreacht Orlándaís Éireann, 2010.

© Suirbhíreacht Orlándaís Éireann. Gach ceart ar chosaint. Uimhir cheadúnais 2010/18CCMA/Comhairle Contae na Gaillimhe.

Includes Ordnance Survey Ireland data reproduced under OSI Licence number 2010/18CCMA/Galway County Council. Unauthorised reproduction infringes Ordnance Survey Ireland and Government of Ireland copyright. © Ordnance Survey Ireland, 2010.

© Ordnance Survey Ireland. All rights reserved. Licence number 2010/18CCMA/Galway County Council.

Clients

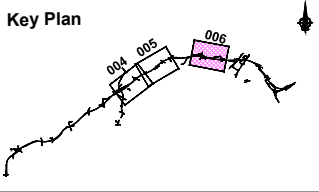

Consultant

Corporate House
City East Business Park
Ballybrit, Galway, Ireland.

Tel +353 (0)91 460675
www.N6GalwayCity.ie
www.arup.ie

Job Title
N6 Galway City Ring Road

Scale
1:5000 @ A3

Date:
March 2018

Issue	Date	By	Chkd	Appd
I1	22/03/2018	KJ	MG	EMC

Drawing Title
Artificial Bat Roosts Location Plan
CH.11+650 to CH.13+300
Sheet 3 of 3

Drawing Status
For Information

Job No	Drawing No	Issue
233985	GCOB-3000-D-006	11